

From the Motion Picture THE PATRIOT
THE PATRIOT

STRING BASS

Composed by JOHN WILLIAMS
Arranged by JOHN MOSS

With tender emotion

10

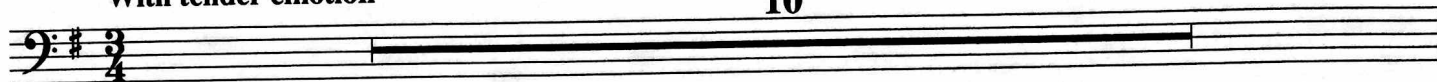

11

19

27

35

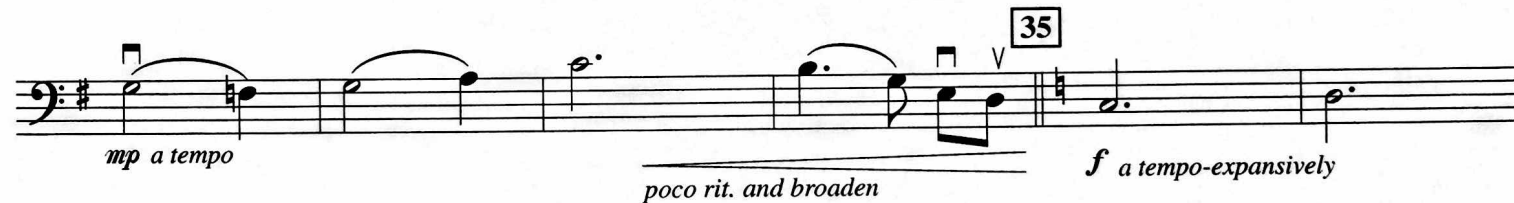

Slightly slower and broader

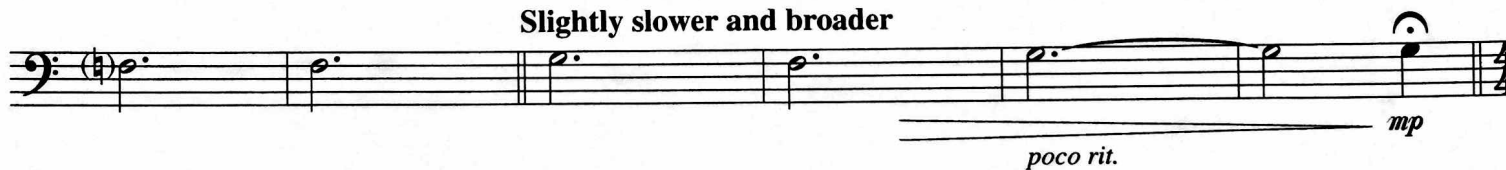

43 Colonial March

dignified and stately

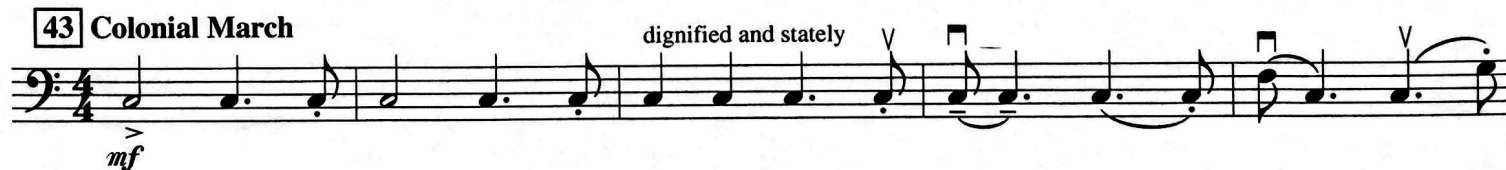

STRING BASS

53 *mp* *< mf* 57

61 *cresc. poco a poco* *f*

> *mf*

71 *poco rit.* *mf a tempo*

74 *>*

79 *f*

> *>* *>* *>* *>*

87 *decisive* *f* *rit. and broaden*

92 *mp sub.* *a tempo* *mf* *f* *ff* (V)

From the Motion Picture THE PATRIOT
THE PATRIOT

VIOLIN 2

Composed by JOHN WILLIAMS
Arranged by JOHN MOSS

With tender emotion

10

11 *p*

19 *mf*

27 *mp* *f* *poco rit.* *a tempo mp*

35 *poco rit. and broaden* *f a tempo-expansively*

Slightly slower and broader

43 Colonial March *mp* *mf*

dignified and stately

53 *mp*

VIOLIN 2

57 *mf* *cresc. poco a poco*

61 *f*

mp *mp*

71 *mf poco rit.* *mp* *f a tempo*

(V)

79

mp *mp*

87 *fp* *f* *rit. and broaden* *non div.*

92 *a tempo* *mp sub.* *mf* *f* *ff* *div.* (V)

THE PATRIOT

VIOLIN 1

Composed by JOHN WILLIAMS
Arranged by JOHN MOSS

With tender emotion

Solo

11

Section

All

19

27

Solo

(Solo) (mf)

35

All

poco rit. and broaden

Slightly slower and broader

43 Colonial March

dignified and stately

Copyright © 2000 Colpix Music, Inc.

This arrangement Copyright © 2000 Colpix Music, Inc.
All Rights Administered by Sony / ATV Music Publishing,
8 Music Square West, Nashville, TN 37203
International Copyright Secured All Rights Reserved

VIOLIN 1

From the Motion Picture THE PATRIOT
THE PATRIOT

VIOLA

Composed by JOHN WILLIAMS
Arranged by JOHN MOSS

With tender emotion

10

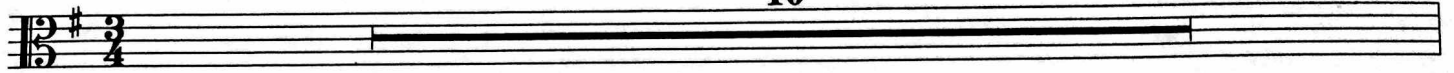

decisive

p

19

mf

27

mp

f

poco rit.

35

a tempo mp

poco rit. and broaden

f a tempo-expansively

Slightly slower and broader

mp

poco rit.

43 Colonial March

mf

dignified and stately

VIOLA

53

61

mf

mp

71

non div.

mf poco rit.

mp

mf a tempo

79

f

(V)

87

decisive

non div.

f

rit. and broaden

92

(V)

mp sub.
a tempo

mf

f

ff